



.....	3
.....	4
.....	5
.....	5
.....	6
.....	8
.....	9
.....	9
.....	12
.....	16
.....	18
.....	20
.....	23
.....	29
.....	29
.....	32
.....	38
.....	40

.....	40
.....	41
.....	43
.....	43
.....	49
.....	50
.....	50
.....	50
.....	51
.....	52
.....	52
.....	53
.....	55
.....	56







1		67,780,000	61.56%		2015 6
2		24,000.000	21.80%		2015 6
3	GN	18,320,000	16.64%		2015 6

40, 876. 366

6

10

10%

7

3

1

1

25%

1

5%

6

6

5%



60

180

1%

30

10

5%

30%

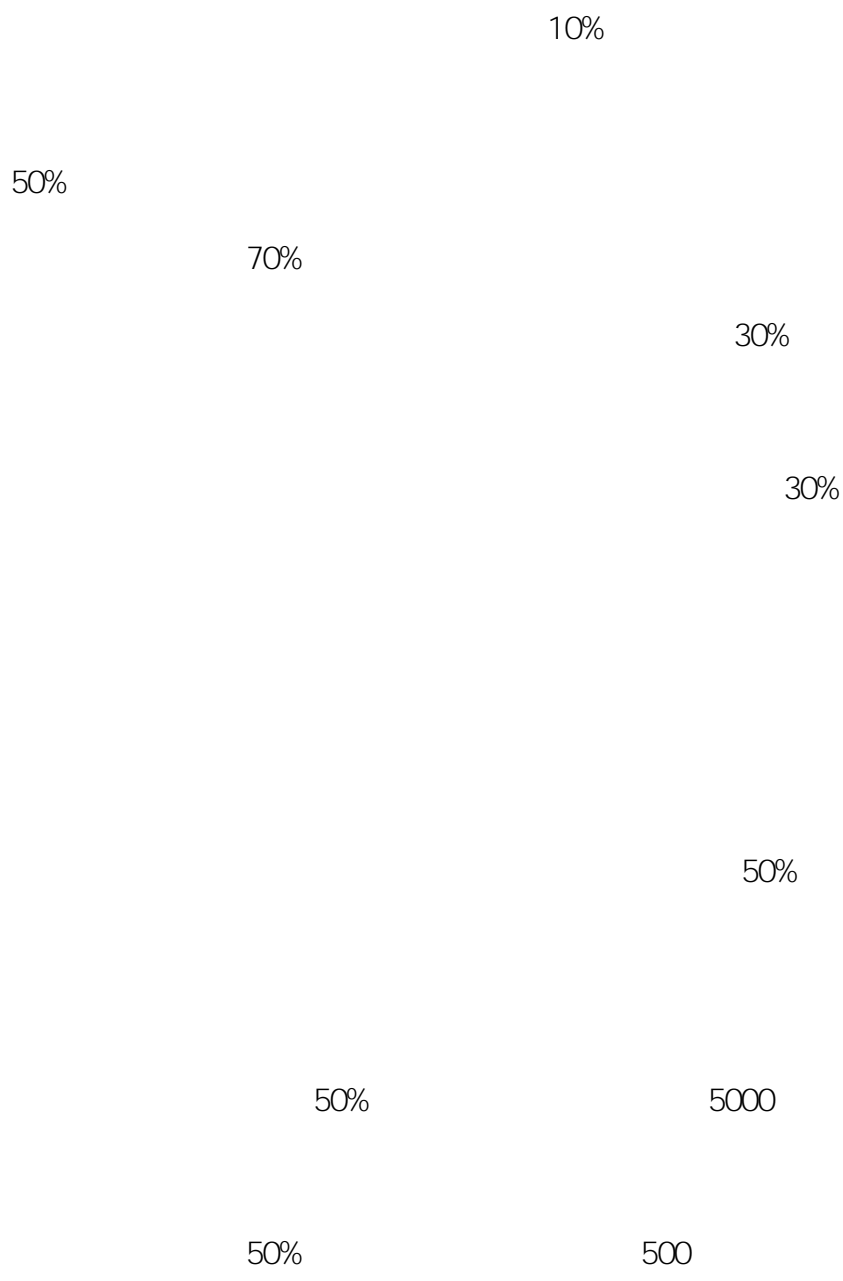

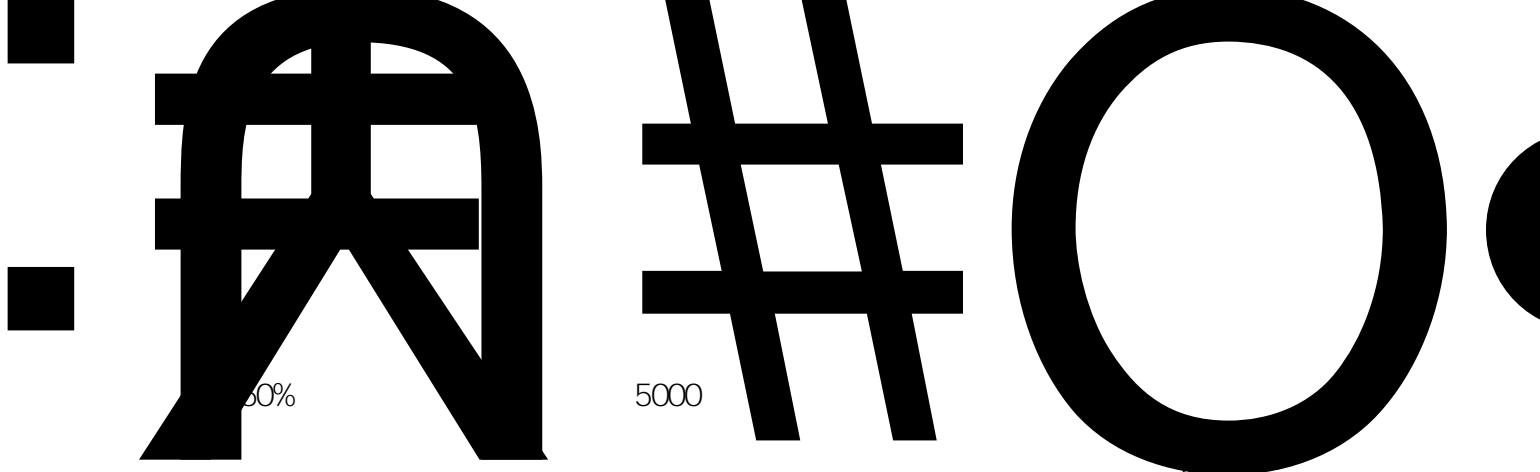

50%

5000

50%

500



ÃÄ

"

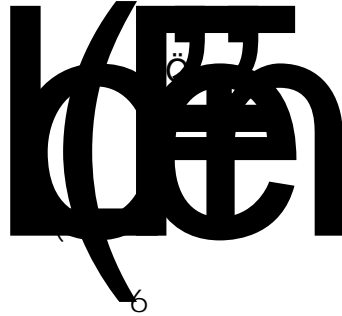

2

(

) 3

(

) 4

) 5

6

(

) 7

8

9

×10

11

(

) 12

1

(

) ✕

(

Ã

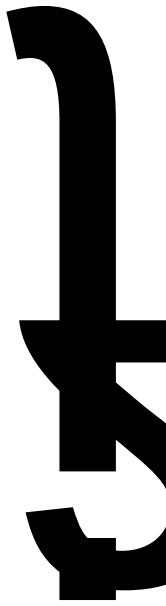

70

10

5

10

5

10

10%

10

5

10

10%

5

90

10%

10%

3%

3%

10

2

20

15

3: 00

9: 30

3: 00

7

2







10

$1/2$

$2/3$

30%

1%

2/3

1 3%

2

3 1%

4

1 3%

2

3

" "

5

5

3

3

3

1/2

2

9

1



	(	)	
1			10%
2	(	)	
		10%	1000
3	(	)	
		10%	100
4			
10%		1000	
5			10%
	100		



10

$1/10$

$1/3$

10



10

1

38





3

5

1

2

41



10

4

2

10%

43

50%

25%

2

1

2

3

1

2

3

70%

4

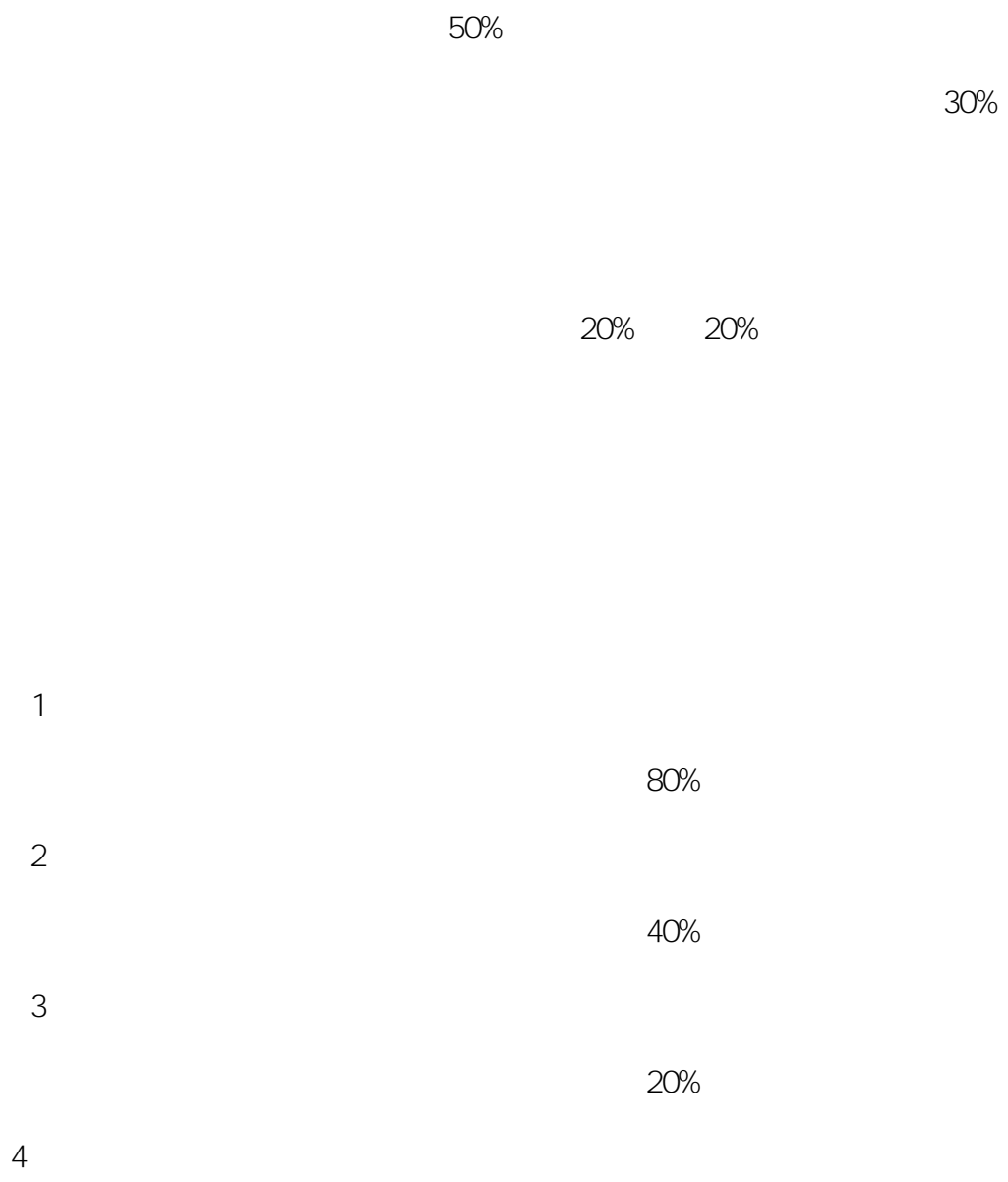



1/2

2/3

2/3

20%

1

20

50

■  
B

3

0



10

30

30

45

10%

2/3

15

10

60

30

45

54



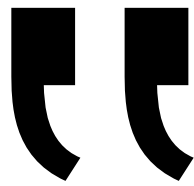

50%

50%

" " " " " " " " " " "